

TAMARA ALTEN
REGISTER OF DEEDS
CALUMET COUNTY, WI

RECEIVED FOR RECORD
01/08/2016 8:13 AM
VOL: 31 PAGE: 196

CERTIFIED SURVEY MAP NO. 3560
PART OF THE SOUTHWEST 1/4 OF THE
SOUTHWEST 1/4, SECTION 8, TOWNSHIP 20
NORTH, RANGE 18 EAST, CITY OF MENASHA,
CALUMET COUNTY, WISCONSIN.

BEARINGS ARE REFERENCED TO THE CALUMET
COUNTY COORDINATE SYSTEM, IN WHICH THE
SOUTH LINE OF THE SOUTHWEST 1/4,
SECTION 8, BEARS N 89°36'26" E

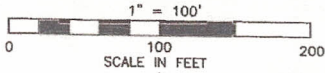

SURVEY FOR
WOODLAND DEVELOPMENTS, LLC
C/O MIKE HAGENS
N319 BREEZEWOOD DRIVE
APPLETON, WI 54915

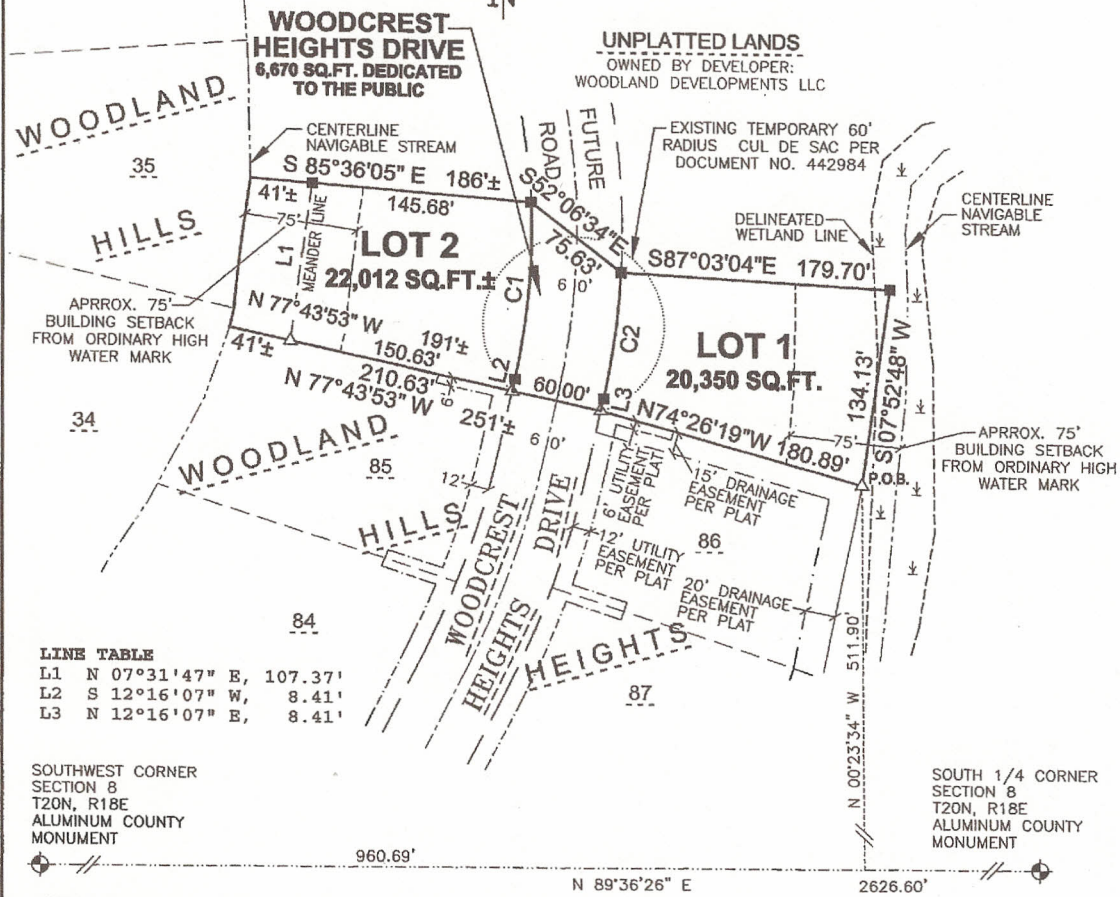

LINE TABLE

L1	N 07°31'47" E,	107.37'
L2	S 12°16'07" W,	8.41'
L3	N 12°16'07" E,	8.41'

SOUTHWEST CORNER
SECTION 8
T20N, R18E
ALUMINUM COUNTY
MONUMENT

SOUTH 1/4 CORNER
SECTION 8
T20N, R18E
ALUMINUM COUNTY
MONUMENT

CURVE TABLE

CURVE	RADIUS	DELTA	LENGTH	CHORD BEARING	CHORD
1	470.00'	14°36'29"	119.83'	S 04°57'52" W	119.51'
2	530.00'	09°19'11"	86.21'	N 07°36'31" E	86.11'

LEGEND

- 1" O.D. IRON PIPE SET, 16" LONG, WEIGHING 1.130 LBS. PER LIN. FOOT
- △ 1 1/4" O.D. REBAR FOUND
- ⊕ GOVERNMENT CORNER
- P.O.B. POINT OF BEGINNING
- ⊥ DELINEATED WETLANDS ON SEPTEMBER 30, 2015

SEE SHEET 2 FOR ADDITIONAL
NOTES AND RESTRICTIONS

Martenson & Eisele, Inc.



1377 Midway Road
Menasha, WI 54952
www.martenson-eisele.com
info@martenson-eisele.com
920.731.0381 1.800.236.0381

Planning
Environmental
Surveying
Engineering
Architecture



Gary A. Zahringer
10-15-15

PROJECT NO. 1-0719-001
FILE 1-0719-001csm SHEET 1 OF 4
THIS INSTRUMENT WAS DRAFTED BY: A.Sedar